

Resolution # 15-052

RESOLUTION AUTHORIZING EXECUTION OF AN
INDUSTRIAL SEWER CONNECTION PERMIT RENEWAL TO:

Rockaway Car Wash

Block 33 / Lot 6G

Borough of Rockaway

WHEREAS, the Rockaway Valley Regional Sewerage Authority (hereinafter "the Authority") is authorized by the Sewerage Authorities Law [N.J.S.A. 40:14A-7(11)] to make and enforce rules and regulations for the management and regulation of its business and affairs and/or the use, maintenance, and operation of the sewerage system and any other of its properties and to amend the same; and

WHEREAS, the Authority is a Delegated Local Agency of the New Jersey Department of Environmental Protection and administers an industrial pretreatment program within the service area of the Authority; and

WHEREAS, in accordance with the regulations governing industrial pretreatment programs established at N.J.S.A. 7:14A-1 et. seq., the Authority is required to issue permits and renew permits to industrial discharges within the RVRSA that discharge process wastewater to the Authority's facility; and

NOW THEREFORE, BE IT RESOLVED, by the Rockaway Valley Regional Sewerage Authority as follows:

1. The Executive Director, JoAnn Mondsinì, is hereby authorized to execute an Industrial Sewer Connection Permit renewal in accordance with the terms and conditions of a form of Industrial Sewer Connection Permit (ISCP), SIC Code 7542 dated August 1, 2015 marked Schedule "A" attached hereto and a part hereof, a copy of which is also, on file at the offices of RVRSA, to Rockaway Car Wash, subject to compliance with any permit condition(s) which must be satisfied prior to issuance of this permit renewal, if any; and also subject to compliance with all remaining engineering requirements, if any.

2. This approval is subject to the payment of the appropriate RVRSA pretreatment annual permit fee.
3. This ISCP is subjected to a flow limitation not to exceed 18,326 gallons per day, monthly average.

I hereby certify that this Resolution was adopted at a meeting of the Rockaway Valley Regional Authority held on June 11, 2015

On motion of Glenn Corbett

Second by John Cegelka

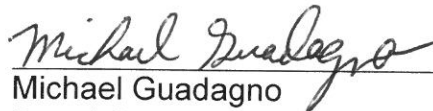
And a Roll Call Vote as Follows:

Yeas: (6) Cegelka, Corbett, Lowell, Schaefer, Schorno and Secco

Nays: (0) None

Abstain: (2) Andes and Recchia

Absent: (2) Guadagno and Vincitore



Michael Guadagno
Board Secretary



FACT SHEET Rockaway Car Wash

This fact sheet sets forth the principal facts and the significant factual, legal, and policy considerations examined during preparation of the draft permit.

PERMIT ACTION: Renewal Industrial Sewer Connection Permit

PERMITEE NAME AND ADDRESS: Rockaway Car Wash
186 Route No. 46
Rockaway, NJ 07866

FACILITY NAME AND ADDRESS: Rockaway Car Wash
186 Route No. 46
Rockaway, NJ 07866

FACILITY CONTACT INFORMATION: Fred Ismail
Manager
Phone No.: (973) 625-3155
Cell No.: (201) 655-9127

Hazari Syed
President
Phone No.: (201) 832-1006

RECEIVING LOCAL AGENCY: Rockaway Valley Regional Sewerage Authority

RECEIVING COLLECTION SYSTEM: Local collection system owned and operated by the Borough of Rockaway.

DESCRIPTION OF FACILITY OPERATIONS:

Gearhart Chevrolet is providing exterior automatic auto laundry services. This facility has the following SIC code: 7542. This facility is classified as Industrial User of Concern, discharging approximately 18,326 GPD (monthly average) of auto laundry wastewater generated from its car washing facility. The wastewater is being pretreated prior to discharge. The pretreatment devices consist of filtration and grit removal.

DESCRIPTION OF DISCHARGE LOCATION(S) (see attached Figure 1):

Name: 001
Latitude: 40° 53' 27.09" N
Longitude: 74° 30' 38.69" W
Description: Settling Tank (Sampling location)



SUMMARY OF PERMIT CONDITIONS (see attached Table 1):

The following pollutants are regulated: BOD₅, CBOD₅, total suspended solids (TSS), total dissolved solids (TDS), pH, oil & grease, phosphorus, NH₃-N, chromium, copper, lead, nickel, zinc and flow.

The basis for the limitations established is summarized in the local limits evaluation reports entitled "1996 RVRSA Local Limit Development Report", dated September, 1996, and "Rockaway Valley Regional Sewerage Authority, IPP – Local Limits Report (Revisions)", dated July 13, 1999, both prepared by Killiam Associates.

Below is a summary of key aspects of this renewal application.

1. *Flow:* Flow limitation is carried over from the previous permit.
2. *Parameters of Concern:* There are no parameters of concern, nor are any of the parameters found in this permit exceeded on a regular basis.
3. *Other Parameters:* All other parameters are carried over from the previous permit.

VARIANCES OR ALTERNATIVES TO PERMIT CONDITIONS:

N/A

REGULATIONS APPLICABLE TO THIS PERMIT ACTION:

This permit is issued in accordance with N.J.S.A 58:10A-6f, N.J.A.C. 7:14A-19.8, and 40CFR Part 403.8. Requirements for the contents of this Fact Sheet are in accordance with N.J.A.C. 7:14A-15.8.

INDUSTRIAL PRETREATMENT PROGRAM CONTACT PERSON:

Additional information concerning this permit may be obtained from Natalie Pisarcik, RVRSA IPP Coordinator, at 973-263-1555 ext. 213.



TABLE - 1 : DISCHARGE LIMITATIONS

ROCKAWAY CAR WASH

Sample Location: Settling Tank

Parameter	Daily Maximum Limit	Sample Frequency	Sample-Type
Flow (Monthly Avg.)	18,326 GPD (4)	Continuous	Metered
BOD ₅	250 mg/L (1) (2)	Quarterly	Grab
CBOD ₅	Monitor	Quarterly	Grab
TSS	250 mg/L (1) (2)	Quarterly	Grab
TDS	Monitor	Quarterly	Grab
pH	5.50 - 9.50 SU (1) (3)	Quarterly	Grab
Oil & Grease	100 mg/L (1)	Quarterly	Grab
Phosphorus	Monitor	Quarterly	Grab
NH ₃ -N	40.0 mg/L (1) (2)	Quarterly	Grab
Chromium	1.50 mg/L (1)	Annually	Grab
Copper	4.40 mg/L (1)	Annually	Grab
Lead	0.40 mg/L (1)	Annually	Grab
Nickel	1.40 mg/L (1)	Annually	Grab
Zinc	2.00 mg/L (1)	Annually	Grab

Notes:

- (1) Discharge limits are based upon the RVRSA local limits.
- (2) BOD₅ or TSS concentration exceeding 250 mg/l and NH₃-N concentration exceeding 40 mg/L are subject to the Surcharge for Wastewaters of Excessive Strength as per Section 8B of this ISCP. Any discharge over the BOD₅ and/or TSS limit of 1000 mg/L or the NH₃-N of 40 mg/L will be considered a permit violation and subject to applicable enforcement actions.
- (3) The pH sample shall be analyzed by a NJDEP certified lab, within 15 minutes of collection of the sample.
- (4) Monthly average flow of not more than 18,326 gallons per day (GPD).

Additional Notes:

The Self Monitoring Report (SMR) is due and shall be received by the RVRSA office on or before the 21st day of the month following the sampling month, or next business day (if date shall fall on a weekend and/or holiday). If no



pollutant sample is collected or analyzed during a month, then the monthly report shall include at least flow data.

Parameters shall be tested according to monitoring frequency and submitted in accordance to the SMR along with copies of analytical results and the chain of custody. All SMR's submitted must comply with and contain the signatory requirement, as required under 40 CFR § 403.6 (a)(2)(ii), and must be signed by a responsible corporate officer as required under 40 CFR § 430.12(l).

Composite samples shall be collected over a twenty-four (24) hour period (programmed to sample every 15 minutes, unless otherwise stated).

"Daily Maximum" limits equals "Monthly Average" limits if only one sampling event is performed during the month, unless otherwise noted.

The "Quarterly" sample period shall correspond to the January-March, April-June, July-September, and October-December quarters.

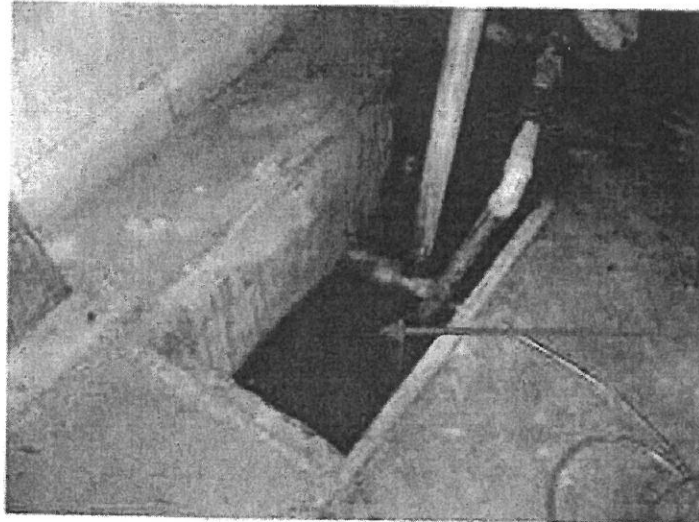
The "Annually" sample period shall correspond to the January – December calendar year.

Copies of manifests for process wastewater trucked offsite for disposal shall be made available for review by our offices.

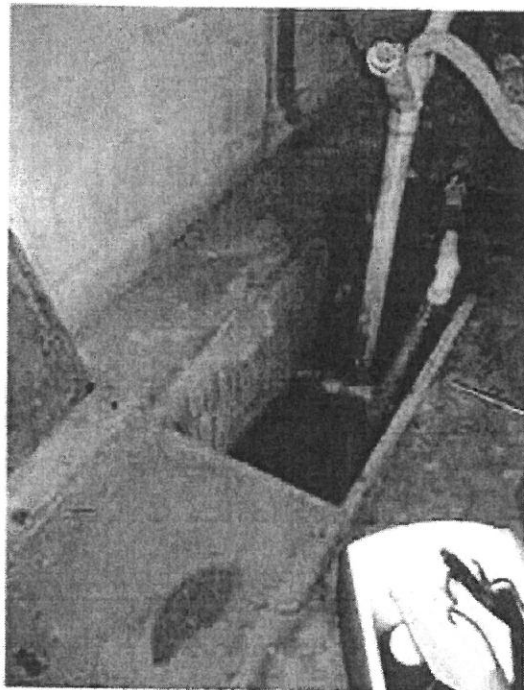
FIGURE 1: Sampling Location

ROCKAWAY CAR WASH

SAMPLING LOCATION (Discharge location: 001)
Settling Tank (located inside car washing facility)



Sampling Location - Pit

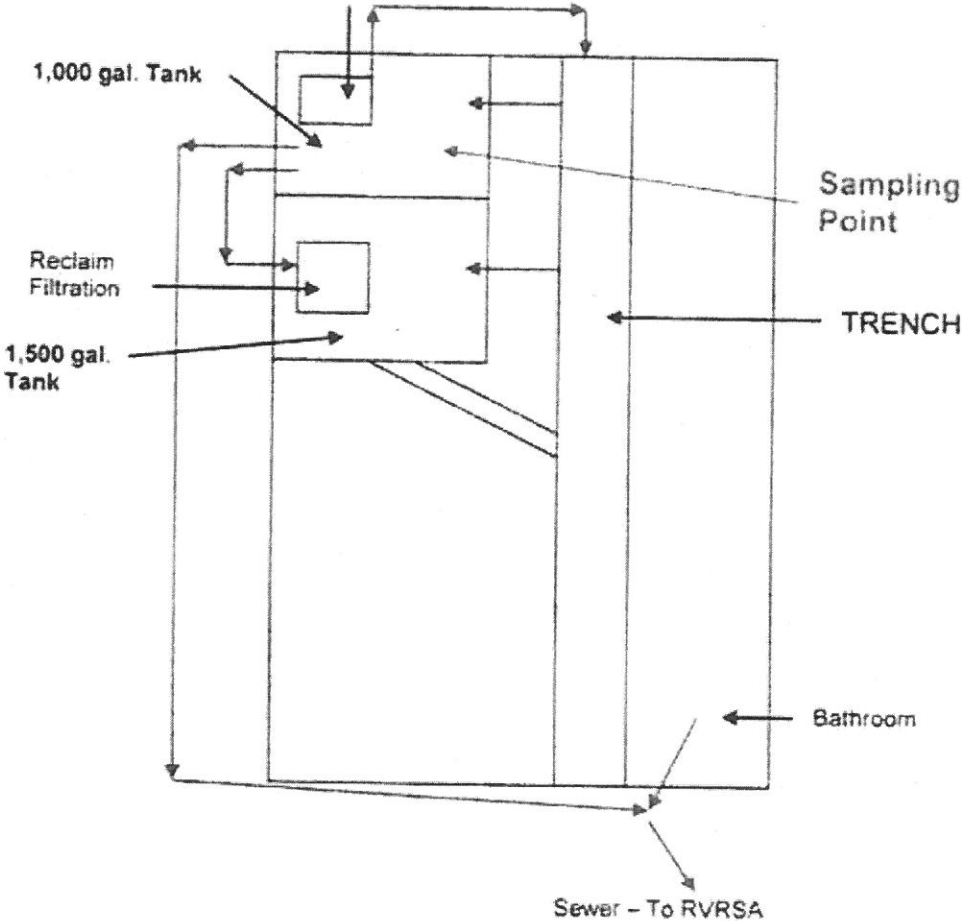


Sampling Location – inside car wash (back/side room)

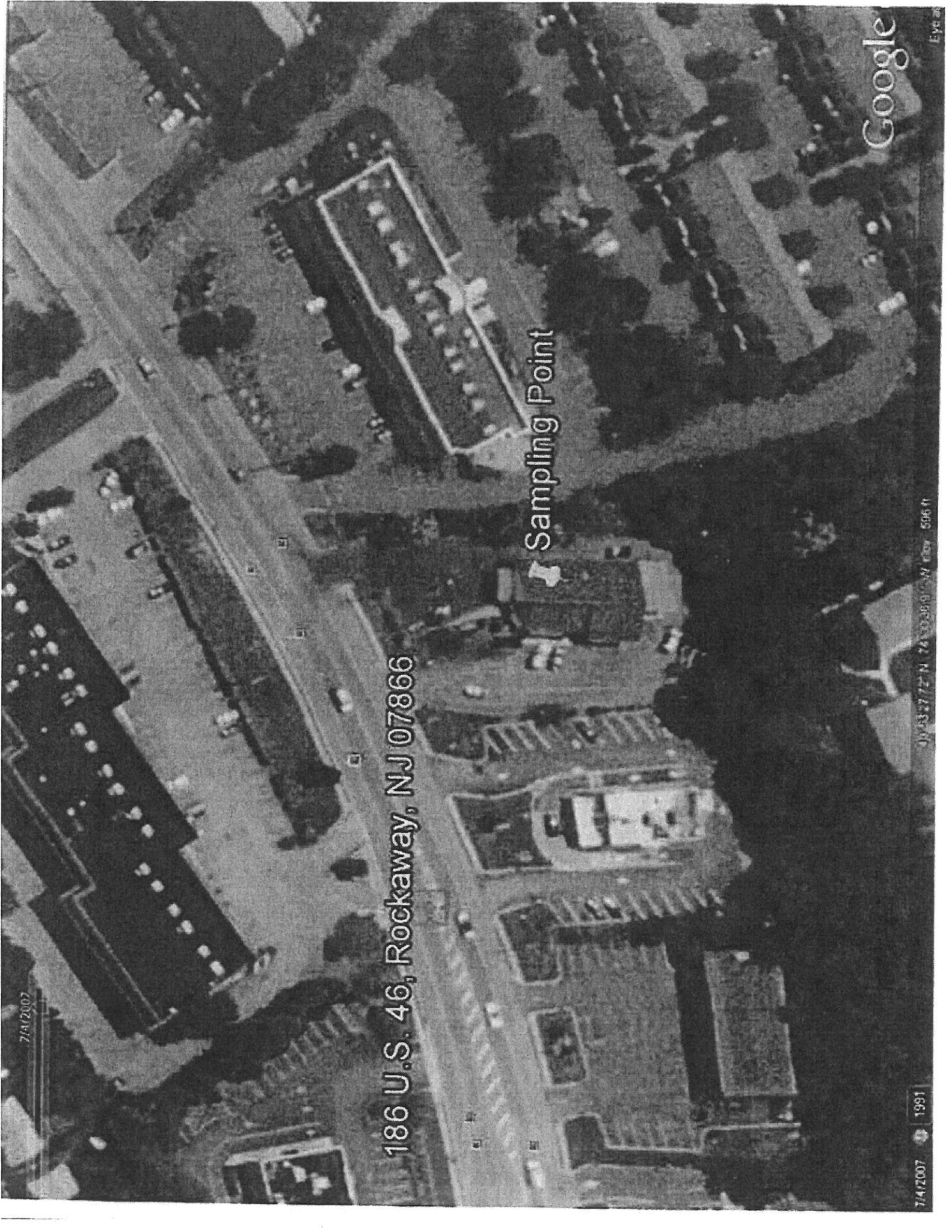


FIGURE 2: Facility Schematic and Discharge Location

ROCKAWAY CAR WASH



** Drawing not to size **



7/4/2007

186 U.S. 46, Rockaway, NJ 07866

Sampling Point

Google

7/4/2007 1991

40° 53' 7.72" N 74° 33' 39.91" W Elev. 506 ft

Eye at



Rockaway Valley Regional Sewerage Authority
RD #1, 89 Greenbank Road Boonton, NJ 07005-9602
(973) 263 - 1555 / Fax (973) 263 - 9068

OWNERSHIP DISCLOSURE STATEMENT

Project Name: Rockaway Car Wash - Iscp Renewal
 Property Owner: Evangelos Pallas
 Corporation Name: Snow White Enterprise
 Company Name: Rockaway Car Wash
 Trading As: Same

Corporate and partnership Applicants must submit a statement setting forth the names and addresses of all stockholders in the corporation or partnerships who own 10% or more of its stock, of any class or of all individual partners in the partnership who own a 10% or greater interest therein, as the case may be. If one or more such stockholders hold 10% or more of that corporation's stock, or of the individual partners owning 10% or greater interest in the partnership, as the case may be, shall also be listed. The disclosure shall be continued until all names and addresses of every non-corporate stockholder and individual partner exceeding 10 % ownership has been listed.

Name	Address	% Ownership
<u>Hazari Syed</u>	<u>186 Rt 46 Rockaway, NJ 07866</u>	<u>100%</u>

If any entity owns 10% or less, please indicate.

Corporation _____ Hazari _____
 (Proprietor, Partnership or Corporation) (Authorized Signature)

186 Rt 46 Rockaway, NJ 07866 _____
 (Street address where notifications can be sent)

Hazari Syed _____ President _____ 02/19/2015 _____
 (Print Name) (Title) (Date)

ATTEST:

 (Signature) (Print Name and Title)



FACT SHEET
Rockaway Car Wash

This fact sheet sets forth the principal facts and the significant factual, legal, and policy considerations examined during preparation of the draft permit.

PERMIT ACTION: Renewal Industrial Sewer Connection Permit

PERMITEE NAME AND ADDRESS: Rockaway Car Wash
186 Route No. 46
Rockaway, NJ 07866

FACILITY NAME AND ADDRESS: Rockaway Car Wash
186 Route No. 46
Rockaway, NJ 07866

FACILITY CONTACT INFORMATION: Fred Ismail
Manager
Phone No.: (973) 625-3155
Cell No.: (201) 655-9127

Hazan Syed
President
Phone No.: (201) 832-1006

RECEIVING LOCAL AGENCY: Rockaway Valley Regional Sewerage Authority

RECEIVING COLLECTION SYSTEM: Local collection system owned and operated by the Borough of Rockaway.

DESCRIPTION OF FACILITY OPERATIONS:

Gearhart Chevrolet is providing exterior automatic auto laundry services. This facility has the following SIC code: 7542. This facility is classified as Industrial User of Concern, discharging approximately 18,326 GPD (monthly average) of auto laundry wastewater generated from its car washing facility. The wastewater is being pretreated prior to discharge. The pretreatment devices consist of filtration and grit removal.

DESCRIPTION OF DISCHARGE LOCATION(S) (see attached Figure 1):

Name: 001
Latitude: 40° 53' 27.09" N
Longitude: 74° 30' 38.69" W
Description: Settling Tank (Sampling location)



SUMMARY OF PERMIT CONDITIONS (see attached Table 1):

The following pollutants are regulated: BOD₅, CBOD₅, total suspended solids (TSS), total dissolved solids (TDS), pH, oil & grease, phosphorus, NH₃-N, chromium, copper, lead, nickel, zinc and flow.

The basis for the limitations established is summarized in the local limits evaluation reports entitled "1996 RVRSA Local Limit Development Report", dated September, 1996, and "Rockaway Valley Regional Sewerage Authority, IPP – Local Limits Report (Revisions)", dated July 13, 1999, both prepared by Killiam Associates.

Below is a summary of key aspects of this renewal application.

1. *Flow*: Flow limitation is carried over from the previous permit.
2. *Parameters of Concern*: There are no parameters of concern, nor are any of the parameters found in this permit exceeded on a regular basis.
3. *Other Parameters*: All other parameters are carried over from the previous permit.

VARIANCES OR ALTERNATIVES TO PERMIT CONDITIONS:

N/A

REGULATIONS APPLICABLE TO THIS PERMIT ACTION:

This permit is issued in accordance with N.J.S.A 58:10A-6f, N.J.A.C. 7:14A-19.8, and 40CFR Part 403.8. Requirements for the contents of this Fact Sheet are in accordance with N.J.A.C. 7:14A-15.8.

INDUSTRIAL PRETREATMENT PROGRAM CONTACT PERSON:

Additional information concerning this permit may be obtained from Natalie Pisarcik, RVRSA IPP Coordinator, at 973-263-1555 ext. 213.



TABLE - 1 : DISCHARGE LIMITATIONS

ROCKAWAY CAR WASH

Sample Location: Settling Tank

Parameter	Daily Maximum Limit	Sample Frequency	Sample-Type
Flow (Monthly Avg.)	18,326 GPD (4)	Continuous	Metered
BOD ₅	250 mg/L (1) (2)	Quarterly	Grab
CBOD ₅	Monitor	Quarterly	Grab
TSS	250 mg/L (1) (2)	Quarterly	Grab
TDS	Monitor	Quarterly	Grab
pH	5.50 - 9.50 SU (1) (3)	Quarterly	Grab
Oil & Grease	100 mg/L (1)	Quarterly	Grab
Phosphorus	Monitor	Quarterly	Grab
NH ₃ -N	40.0 mg/L (1) (2)	Quarterly	Grab
Chromium	1.50 mg/L (1)	Annually	Grab
Copper	4.40 mg/L (1)	Annually	Grab
Lead	0.40 mg/L (1)	Annually	Grab
Nickel	1.40 mg/L (1)	Annually	Grab
Zinc	2.00 mg/L (1)	Annually	Grab

Notes:

- (1) Discharge limits are based upon the RVRSA local limits.
- (2) BOD₅ or TSS concentration exceeding 250 mg/l and NH₃-N concentration exceeding 40 mg/L are subject to the Surcharge for Wastewaters of Excessive Strength as per Section 8B of this ISCP. Any discharge over the BOD₅ and/or TSS limit of 1000 mg/L or the NH₃-N of 40 mg/L will be considered a permit violation and subject to applicable enforcement actions.
- (3) The pH sample shall be analyzed by a NJDEP certified lab, within 15 minutes of collection of the sample.
- (4) Monthly average flow of not more than 18,326 gallons per day (GPD).

Additional Notes:

The Self Monitoring Report (SMR) is due and shall be received by the RVRSA office on or before the 21st day of the month following the sampling month, or next business day (if date shall fall on a weekend and/or holiday). If no



pollutant sample is collected or analyzed during a month, then the monthly report shall include at least flow data.

Parameters shall be tested according to monitoring frequency and submitted in accordance to the SMR along with copies of analytical results and the chain of custody. All SMR's submitted must comply with and contain the signatory requirement, as required under 40 CFR § 403.6 (a)(2)(ii), and must be signed by a responsible corporate officer as required under 40 CFR § 430.12(l).

Composite samples shall be collected over a twenty-four (24) hour period (programmed to sample every 15 minutes, unless otherwise stated).

"Daily Maximum" limits equals "Monthly Average" limits if only one sampling event is performed during the month, unless otherwise noted.

The "Quarterly" sample period shall correspond to the January-March, April-June, July-September, and October-December quarters.

The "Annually" sample period shall correspond to the January – December calendar year.

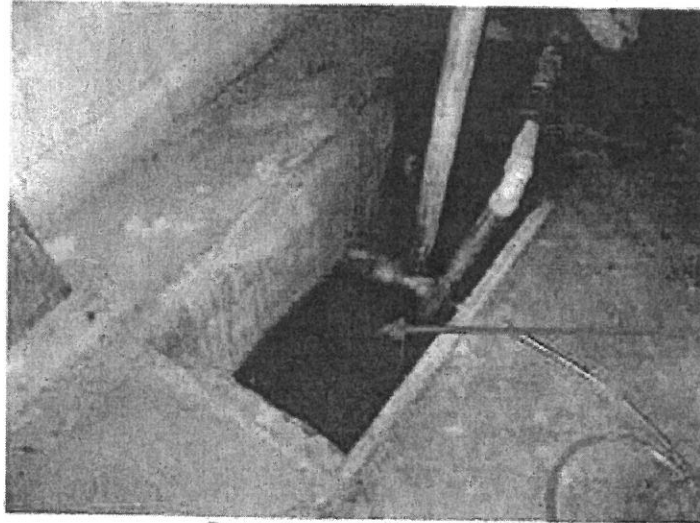
Copies of manifests for process wastewater trucked offsite for disposal shall be made available for review by our offices.



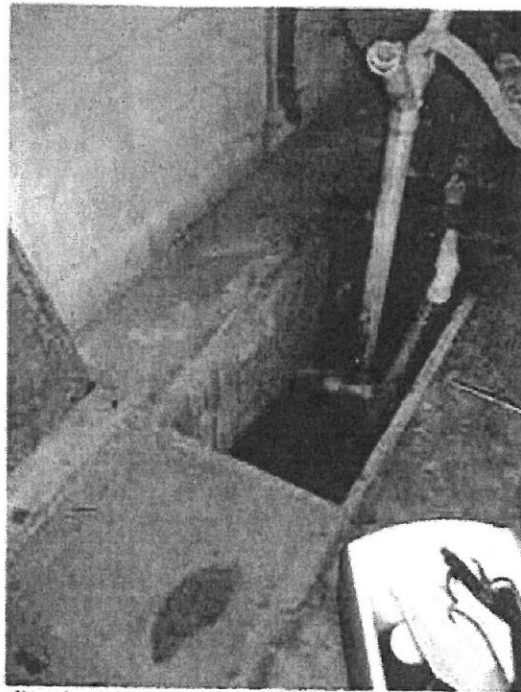
FIGURE 1: Sampling Location

ROCKAWAY CAR WASH

SAMPLING LOCATION (Discharge location: 001)
Settling Tank (located inside car washing facility)



Sampling Location - Pit

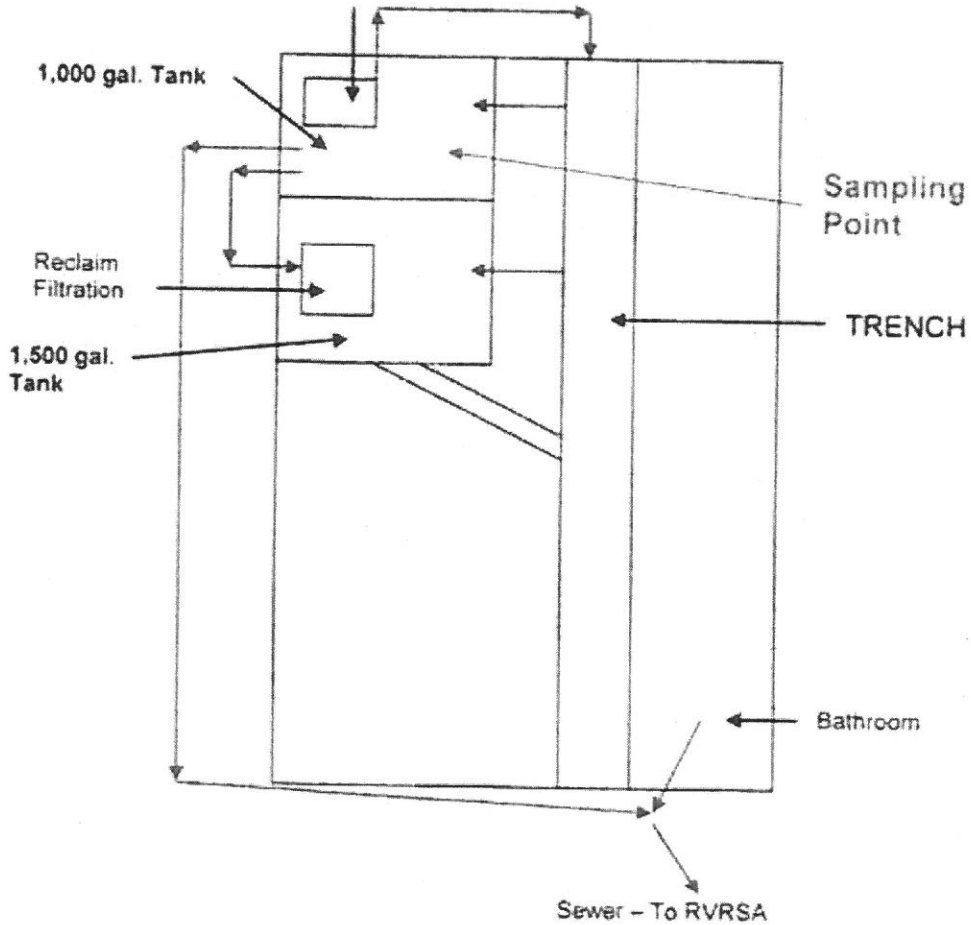


Sampling Location – inside car wash (back/side room)



FIGURE 2: Facility Schematic and Discharge Location

ROCKAWAY CAR WASH



** Drawing not to size **

7/4/2007

186 U.S. 46, Rockaway, NJ 07866

Sampling Point

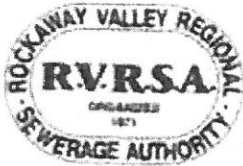
Google

7/4/2007

1991

40°43'27.72" N, 74°50'38.91" W, 506 ft

Eye



Rockaway Valley Regional Sewerage Authority
RD #1, 99 Greenbank Road Boonton, NJ 07005-9602
(973) 263 - 1555 / Fax (973) 263 - 9068

OWNERSHIP DISCLOSURE STATEMENT

Project Name: Rockaway Car Wash - Tscp Renewal
 Property Owner: Evangelos Pallas
 Corporation Name: Snow White Enterprise
 Company Name: Rockaway Car Wash
 Trading As: Same

Corporate and partnership Applicants must submit a statement setting forth the names and addresses of all stockholders in the corporation or partnerships who own 10% or more of its stock, of any class or of all individual partners in the partnership who own a 10% or greater interest therein, as the case may be. If one or more such stockholders hold 10% or more of that corporation's stock, or of the individual partners owning 10% or greater interest in the partnership, as the case may be, shall also be listed. The disclosure shall be continued until all names and addresses of every non-corporate stockholder and individual partner exceeding 10 % ownership has been listed.

Name	Address	% Ownership
<u>Hazari Syed</u>	<u>186 Rt 46 Rockaway, NJ 07866</u>	<u>100%</u>
_____	_____	_____
_____	_____	_____
_____	_____	_____

If any entity owns 10% or less, please indicate.

Corporation _____
 (Proprietor, Partnership or Corporation) (Authorized Signature)

186 Rt 46 Rockaway, NJ 07866
 (Street address where notifications can be sent)

Hazari Syed _____ President _____ 02/19/2015
 (Print Name) (Title) (Date)

ATTEST:

 (Signature) (Print Name and Title)