

Resolution # 15-032

RESOLUTION AUTHORIZING EXECUTION OF AN
INDUSTRIAL SEWER CONNECTION PERMIT RENEWAL TO:

Gearhart Chevrolet
Block 50101 / Lot3
Township of Denville

WHEREAS, the Rockaway Valley Regional Sewerage Authority (hereinafter “the Authority”) is authorized by the Sewerage Authorities Law [N.J.S.A. 40:14A-7(11)] to make and enforce rules and regulations for the management and regulation of its business and affairs and/or the use, maintenance, and operation of the sewerage system and any other of its properties and to amend the same; and

WHEREAS, the Authority is a Delegated Local Agency of the New Jersey Department of Environmental Protection and administers an industrial pretreatment program within the service area of the Authority; and

WHEREAS, in accordance with the regulations governing industrial pretreatment programs established at N.J.S.A. 7:14A-1 et. seq., the Authority is required to issue permits and renew permits to industrial discharges within the RVRSA that discharge process wastewater to the Authority’s facility; and

NOW THEREFORE, BE IT RESOLVED, by the Rockaway Valley Regional Sewerage Authority as follows:

1. The Executive Director, Joann Mondini, is hereby authorized to execute an Industrial Sewer Connection Permit renewal in accordance with the terms and conditions of a form of Industrial Sewer Connection Permit (ISCP), SIC Codes 5511 and 7542 dated March 15, 2015 marked Schedule “A” attached hereto and a part hereof, a copy of which is also, on file at the offices of RVRSA, to Gearhart Chevrolet, subject to compliance with any permit condition(s) which must be satisfied prior to issuance of this permit renewal, if any; and also subject to compliance with all remaining engineering requirements, if any.

2. This approval is subject to the payment of the appropriate RVRSA pretreatment annual permit fee.
3. This ISCP is subjected to a flow limitation not to exceed 180 gallons per day, monthly average.

I hereby certify that this Resolution was adopted at a meeting of the Rockaway Valley Regional Authority held on February 12, 2015.

On motion of Glenn Corbett

Seconded by Michael Guadagno

And a Roll Call Vote as Follows:

Yeas: (7) Andes, Cegelka, Corbett, Guadagno, Lowell, Schaefer, Secco

Nays: (0) None

Abstain: (0) None

Absent: (3) Recchia, Schorno and Vincitore

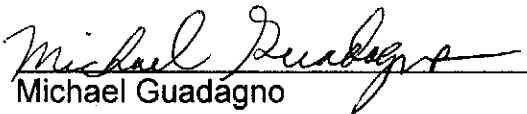
Michael Guadagno
Board Secretary



FACT SHEET
Gearhart Chevrolet

This fact sheet sets forth the principal facts and the significant factual, legal, and policy considerations examined during preparation of the draft permit.

PERMIT ACTION: Renewal Industrial Sewer Connection Permit

PERMITEE NAME AND ADDRESS: Gearhart Chevrolet
P.O. Box 1265
Denville, NJ 07834

FACILITY NAME AND ADDRESS: Gearhart Chevrolet
566 Route No. 46
Denville, NJ 07834

FACILITY CONTACT INFORMATION: Judith Tilton
President
Phone No.: (973) 627-0900
Fax No.: (973) 627-0558

Debbie Valanzola
Controller

William Izykowski
Service Manager

RECEIVING LOCAL AGENCY: Rockaway Valley Regional Sewerage Authority

RECEIVING COLLECTION SYSTEM: Local collection system owned and operated by the Township of Denville.

DESCRIPTION OF FACILITY OPERATIONS:

Gearhart Chevrolet is providing auto laundry services. This facility's SIC codes are 5511 and 7542. This facility is classified as Industrial User of Concern, discharging approximately 180 GPD (monthly average) of auto laundry wastewater generated from its car washing facility. The wastewater is pretreated prior to discharge. The pretreatment devices consist of an oil/water separator.

DESCRIPTION OF DISCHARGE LOCATION(S) (see attached Figure 1):

Name: 001
Latitude: 40° 53' 18.76" N
Longitude: 74° 28' 10.85" W
Description: Holding Tank (Sampling location)



SUMMARY OF PERMIT CONDITIONS (see attached Table 1):

The following pollutants are regulated: BOD₅, CBOD₅, suspended solids (TSS), dissolved solids (TDS), pH, oil & grease, phosphorus, NH₃-N, chromium, copper, lead, nickel, zinc and flow.

The basis for the limitations established is summarized in the local limits evaluation report(s) entitled, "1996 RVRSA Local Limit Development Report", dated September 1996, and "Rockaway Valley Regional Sewerage Authority, IPP – Local Limits Report (Revisions)", dated July 13, 1999, both prepared by Killiam Associates.

Below is a summary of key aspects of this renewal application.

1. *Flow*: Flow limitation is carried over from the previous permit.
2. *Parameters of Concern*: There are no parameters of concern, nor are any of the parameters found in this permit exceeded on a regular basis.
3. *Other Parameters*: All other parameters are carried over from the previous permit.

VARIANCES OR ALTERNATIVES TO PERMIT CONDITIONS:

N/A

REGULATIONS APPLICABLE TO THIS PERMIT ACTION:

This permit is issued in accordance with N.J.S.A 58:10A-6f, N.J.A.C. 7:14A-19.8, and 40CFR Part 403.8. Requirements for the contents of this Fact Sheet are in accordance with N.J.A.C. 7:14A-15.8.

INDUSTRIAL PRETREATMENT PROGRAM CONTACT PERSON:

Additional information concerning this permit may be obtained from Natalie Pisarcik, RVRSA Industrial Pretreatment Coordinator, at 973-263-1555.



TABLE - 1: DISCHARGE LIMITATIONS
GEARHART CHEVROLET

Sample Location: Holding Tank

| Parameter | Daily Maximum Limit | Sample Frequency | Sample-Type |
|---------------------|------------------------|------------------|-------------|
| Flow (Monthly Avg.) | 180 GPD | Continuous | Metered |
| BOD ₅ | 250 mg/L (1) (2) | Quarterly | Grab |
| CBOD ₅ | Monitor | Quarterly | Grab |
| TSS | 250 mg/L (1) (2) | Quarterly | Grab |
| TDS | Monitor | Quarterly | Grab |
| pH | 5.50 - 9.50 SU (1) (3) | Quarterly | Grab |
| Oil & Grease | 100 mg/L (1) | Quarterly | Grab |
| Phosphorus | Monitor | Quarterly | Grab |
| NH ₃ -N | 40.0 mg/L (1) (2) | Quarterly | Grab |
| Chromium | 1.50 mg/L (1) | Annually | Grab |
| Copper | 4.40 mg/L (1) | Annually | Grab |
| Lead | 0.40 mg/L (1) | Annually | Grab |
| Nickel | 1.40 mg/L (1) | Annually | Grab |
| Zinc | 2.00 mg/L (1) | Annually | Grab |

Notes:

- (1) Discharge limits are based upon the RVRSA local limits.
- (2) BOD₅ or TSS concentration exceeding 250 mg/l and NH₃-N concentration exceeding 40 mg/L are subject to the Surcharge for Wastewaters of Excessive Strength as per Section 8B of this ISCP. Any discharge over the BOD₅ and/or TSS limit of 1000 mg/L or the NH₃-N of 40 mg/L will be considered a permit violation and subject to applicable enforcement actions.
- (3) The pH sample shall be analyzed by a NJDEP certified lab, within 15 minutes of collection of the sample.

Additional Notes:

The Self Monitoring Report (SMR) is due and shall be received by the RVRSA office on or before the 21st day of the month following the sampling month, or next business day (if date shall fall on a weekend and/or holiday). If no pollutant sample is collected or analyzed during a month, then the monthly report shall include at least flow data.



Parameters shall be tested according to monitoring frequency and submitted in accordance to the SMR along with copies of analytical results and the chain of custody. All SMR's submitted must comply with and contain the signatory requirement as required under, 40 CFR § 403.6 (a)(2)(ii) and must be signed by a responsible corporate officer as required under 40 CFR § 430.12(i).

Composite samples shall be samples over a twenty-four (24) hour period (programmed to sample every 15 minutes, unless otherwise stated).

The "Quarterly" sample period shall correspond to the January-March, April-June, July-September, and October-December quarters.

The "Annually" sample period shall correspond to the January – December calendar year.

Copies of manifests for process wastewater trucked offsite for disposal shall be made available for review by our offices.

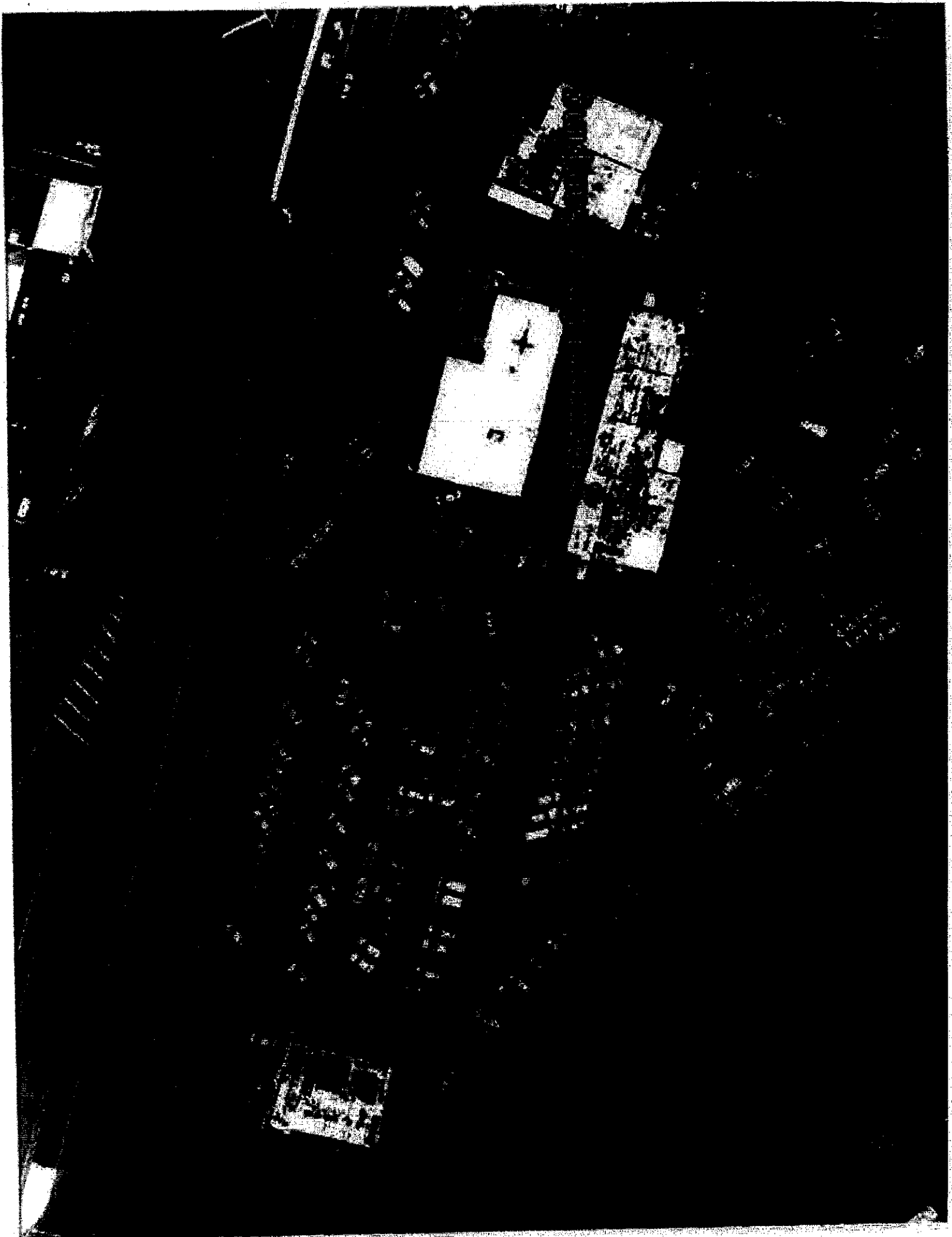

FIGURE 1: Facility Schematic and Discharge Location

GEARHART CHEVROLET

SAMPLING LOCATION (Discharge location: 001)
Holding Tank (located inside car washing facility)





Gearhart Chevrolet - Sampling Location

SCE-7155

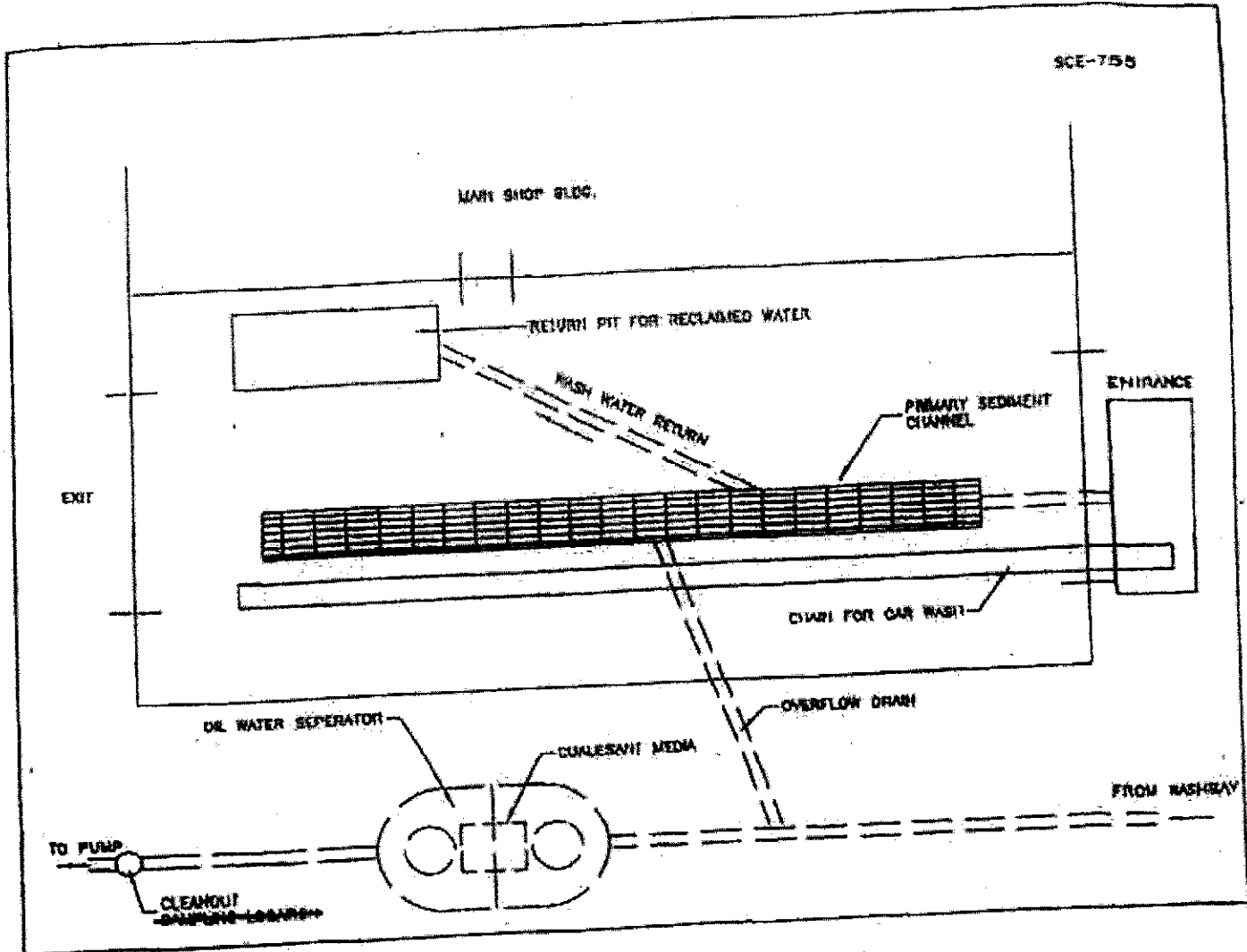

DAREN J. PHIL, P.E.
 NEW JERSEY PROFESSIONAL ENGINEER
 LICENSE NO. 30181
[Signature]
 10-17-96
 DATE:

Suburban Consulting Engineers, Inc.
 CIVIL & CONSULTING ENGINEERS - MUNICIPAL ENGINEERS
 - PLANNERS - ENVIRONMENTAL - LAND SURVEYORS
 18 W. BLACKWELL ST. P.O. BOX 1034, DOVER, N.J. 07802-1034
 (201) 328-2801
 81 SPRING ST. P.O. BOX 133, HERTON, N.J. 07860-0133
 (201) 300-0882

GEARHART CHEVROLET
 DENVERVILLE TOWNSHIP, MORRIS COUNTY, NEW JERSEY

| | | | |
|------------------|--------------------|------------------|-------------------|
| DRAWN BY: KJF | CHECKED BY: DJF | SCALE: N.T.S. | DATE: 07/23/98 |
|------------------|--------------------|------------------|-------------------|

GEARHART CHEVROLET - INDUSTRIAL PROCESS SCHEMATIC

OWNERSHIP DISCLOSURE STATEMENT

Project Name: Gearhart Chevrolet
Property Owner: Judith Tilton
Corporation Name: Gearhart Chevrolet, Inc.
Company Name: Gearhart Chevrolet, Inc.
Trading As: N/A

Corporate and partnership Applicants must submit a statement setting forth the names and addresses of all stockholders in the corporation or partnerships who own 10% or more of its stock, of any class or of all individual partners in the partnership who own a 10% or greater interest therein, as the case may be. If one or more such stockholders hold 10% or more of that corporation's stock, or the individual partners owning 10% or greater interest in the partnership, as the case may be, shall also be listed. The disclosure shall be continued until all names and addresses of every non-corporate stockholder and individual partner exceeding 10% ownership has been listed.

| NAME | ADDRESS | % OWNERSHIP |
|----------------------|--|-------------|
| <u>Judith Tilton</u> | <u>Gearhart Chevrolet 281 Route 46, Denville, NJ</u> | <u>100%</u> |

If any entity owns 10% or less, please indicate

Corporation
(Proprietor, Partnership or Corporation)

(Authorized Signature)

P.O. Box 1265, 566 Route 46 East, Denville New Jersey 07834
(Street address where notifications can be sent)

Judith Tilton
(Print Name)

President
(Title)

(Date)

ATTEST:

L. Den Bleyker
(Signature)

Laurie Den Bleyker, Office Manager
(Print Name and Title)

LAURIE DEN BLEYKER
NOTARY PUBLIC
STATE OF NEW JERSEY
MY COMMISSION EXPIRES MAY 27, 2015